



## 18A Player Court St Peters SA

4 2 2

A fabulous opportunity to acquire a brand-new contemporary residence off-plan with Daniel Jordan Homes, architecturally designed by Think Architects to deliver copious amounts of natural light into inviting family spaces, delivering the ultimate living experience in one of the most sort-after locations in Adelaide. With Linear Park as your backdrop, this pocket of St Peters is only a short walk through Parklands to cosmopolitan North Adelaide and Walkerville Terrace, various prestigious schools and short commute to the City.

These distinctive plans provide an opportunity that combines effortless luxury with the perfect address. This 4 bed, 2.5 bath, contemporary sensation will offer massive proportions, an air of sophistication and a beautifully landscaped garden setting, with a north-west facing aspect.

**Price** : Contact Agent  
**Land Size** : 357.8 sqm  
**View** : <https://www.alexanderrealestate.com.au/sale/sa/eastern-suburbs/st-peters/residential/house/7479088>



**Tim Thredgold**  
0418 817 407



**Megan Thredgold**  
0417 802 997

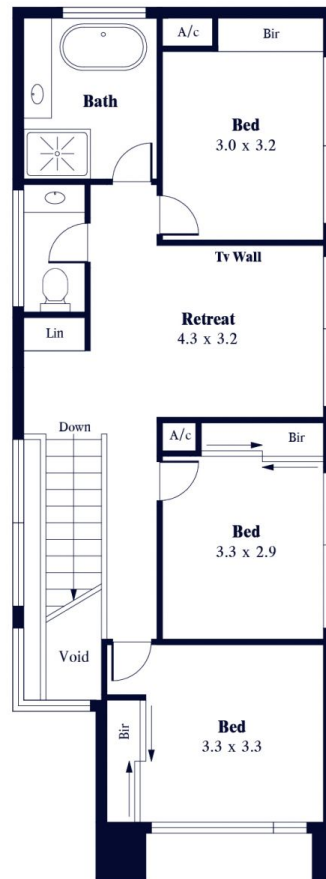
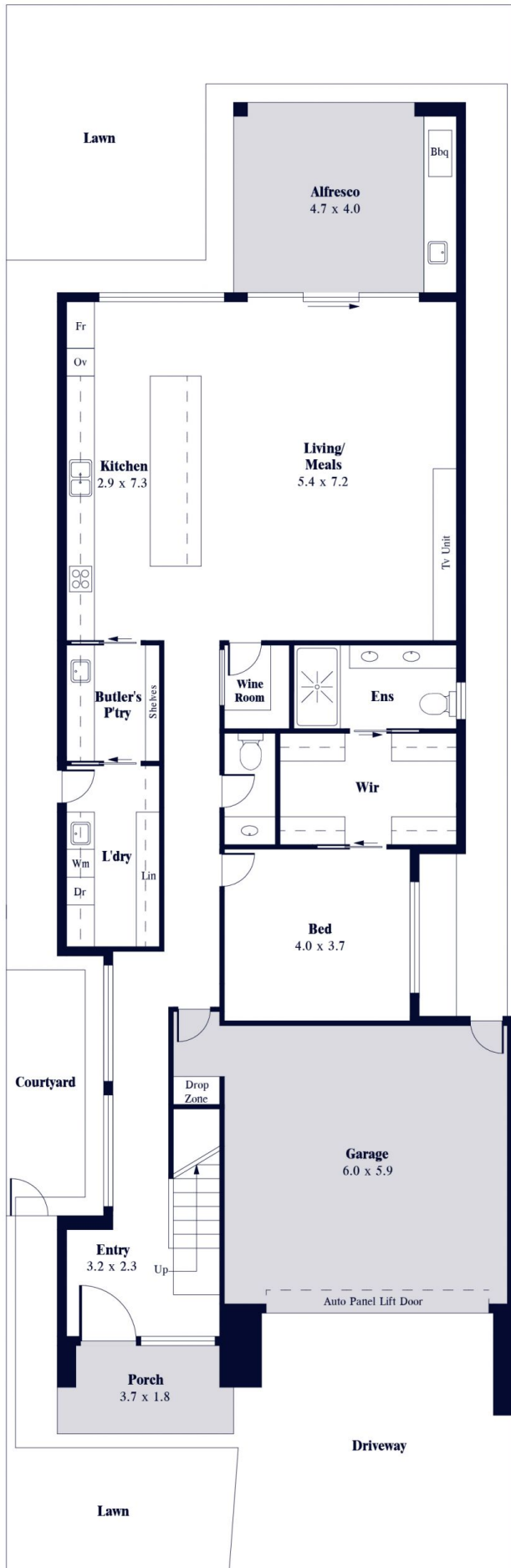

Internal - 232.2 SQM  
 External - 65.2 SQM  
 Total - 297.4 SQM

